

T-67-68-N

FRANKLIN PLAT

R-19-W

(Landowners)

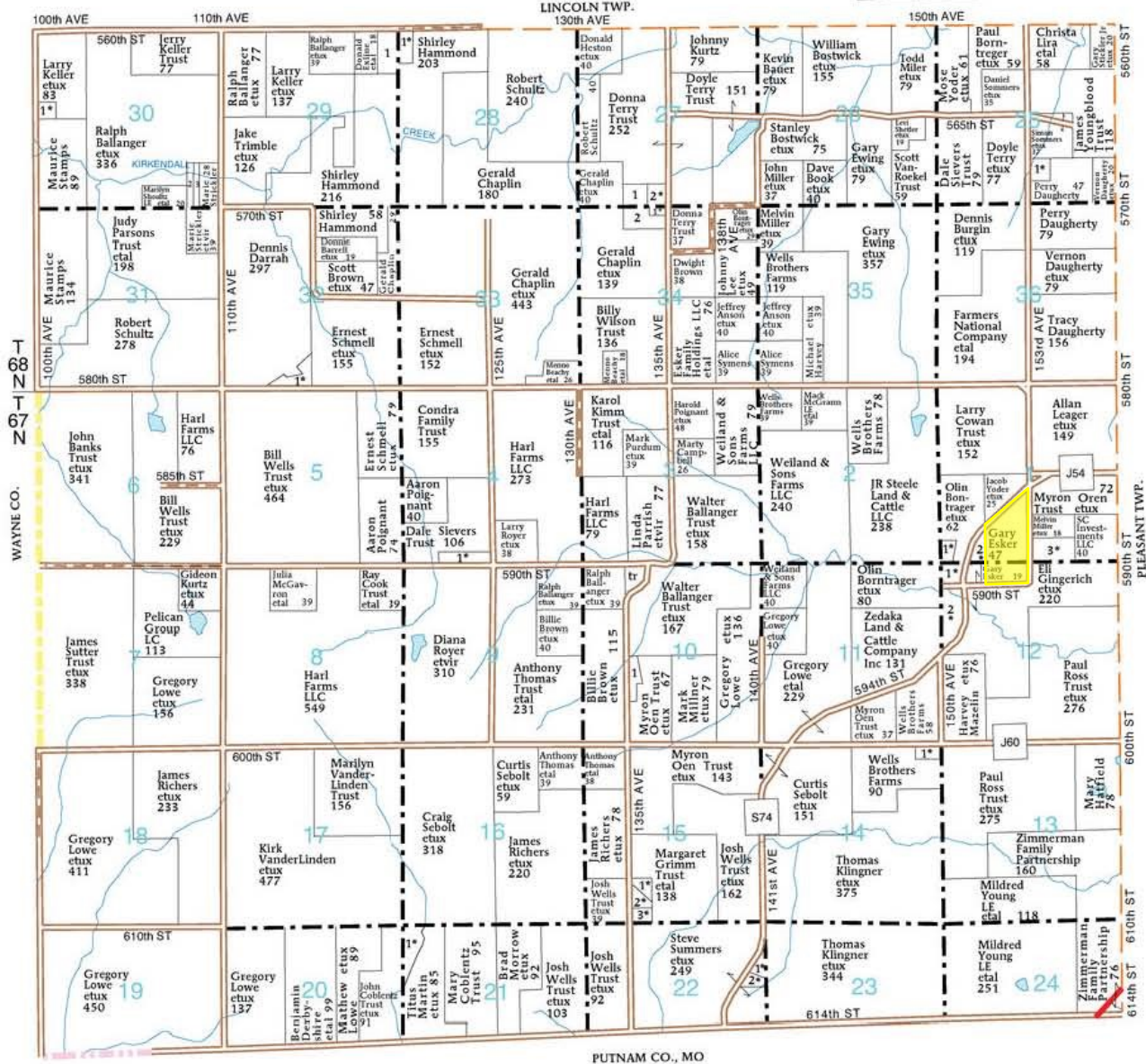
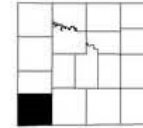

FRANKLIN TOWNSHIP

- SECTION 1**
- 1. Borntreger, Abraham etux 9
- 2. Gingerich, Eli etux 6
- 3. Burkholder, Mosie etux 20
- SECTION 4**
- 1. Bontrager, Levi etux 10
- SECTION 10**
- 1. Sherrick, Joe 9
- SECTION 12**
- 1. Bontrager, Olin etux 6
- 2. Borntreger, Abraham etux 21
- SECTION 14**
- 1. Lee, David etux 6
- SECTION 15**
- 1. Parker, Janette etvir 7

- 2. Cavin, Christy etvir 6
- 3. Tieden, Mylinda etvir 7
- SECTION 21**
- 1. Coblentz Trust, John etux 22
- SECTION 22**
- 1. Sommers, Henry etux 7
- 2. Blades, Landon etux 6
- SECTION 25**
- 1. Bontrager, Gideon etux 12
- SECTION 27**
- 1. Poignant, Aaron 14
- 2. Borntreger, Harley etal 6
- SECTION 28**
- 1. Enright, Jerry etux 15
- SECTION 29**
- 1. Lewis, Carol 14

- SECTION 30**
- 1. Sulser, David etux 6
- 2. Stamps, Maurice 5
- 3. Stauss, Jane 5
- SECTION 32**
- 1. Hostetler, Menno etal 13
- SECTION 34**
- 1. Borntreger, Harley etal 5
- 2. Poignant, Aaron 14