

Soils Map

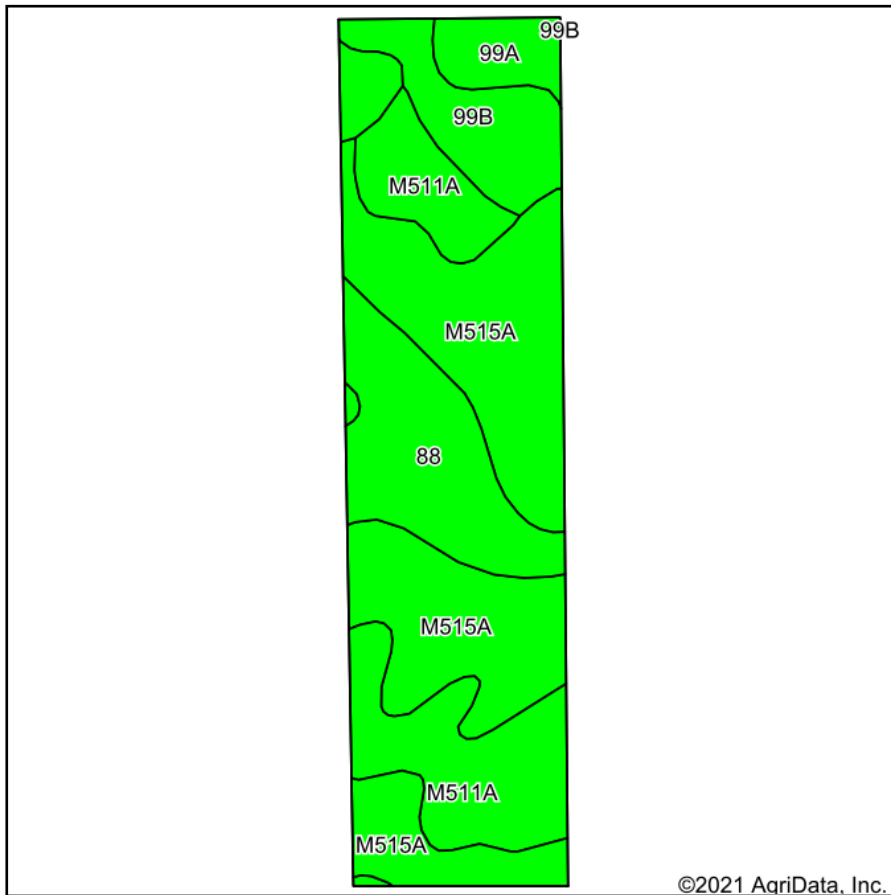

Soils data provided by USDA and NRCS.

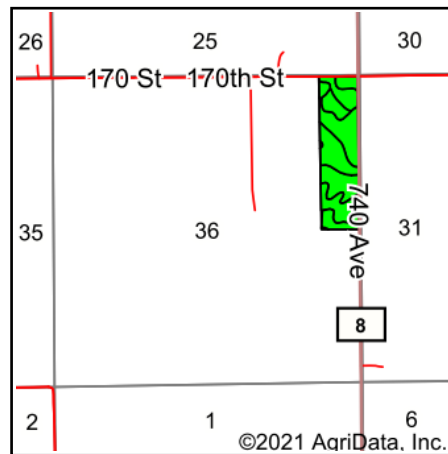

State: **Minnesota**
 County: **Mower**
 Location: **36-102N-15W**
 Township: **Clayton**
 Acres: **40**
 Date: **4/21/2021**



Maps Provided By:



Area Symbol: MN099, Soil Area Version: 16

Code	Soil Description	Acres	Percent of field	PI Legend	Non-Irr Class *c	Productivity Index	Corn	Oats	Soybeans	*n NCCPI Corn	*n NCCPI Soybeans
M515A	Tripoli clay loam, 0 to 2 percent slopes	17.68	44.2%		Ilw	87				68	63
M511A	Readlyn silt loam, 1 to 3 percent slopes	8.97	22.4%		lw	100				80	68
88	Clyde silty clay loam, 0 to 3 percent slopes	7.66	19.2%		Ilw	86	193.5	76.5	56	90	85
99B	Racine loam, 2 to 5 percent slopes	3.85	9.6%		Ile	91				68	57
99A	Racine silt loam, 0 to 2 percent slopes	1.84	4.6%		lw	98	211	83	59	94	82
Weighted Average						90.6	46.8	18.5	13.4	*n 76.1	*n 68.6

*n: The aggregation method is "Weighted Average using all components"

*c: Using Capabilities Class Dominant Condition Aggregation Method

Soils data provided by USDA and NRCS.